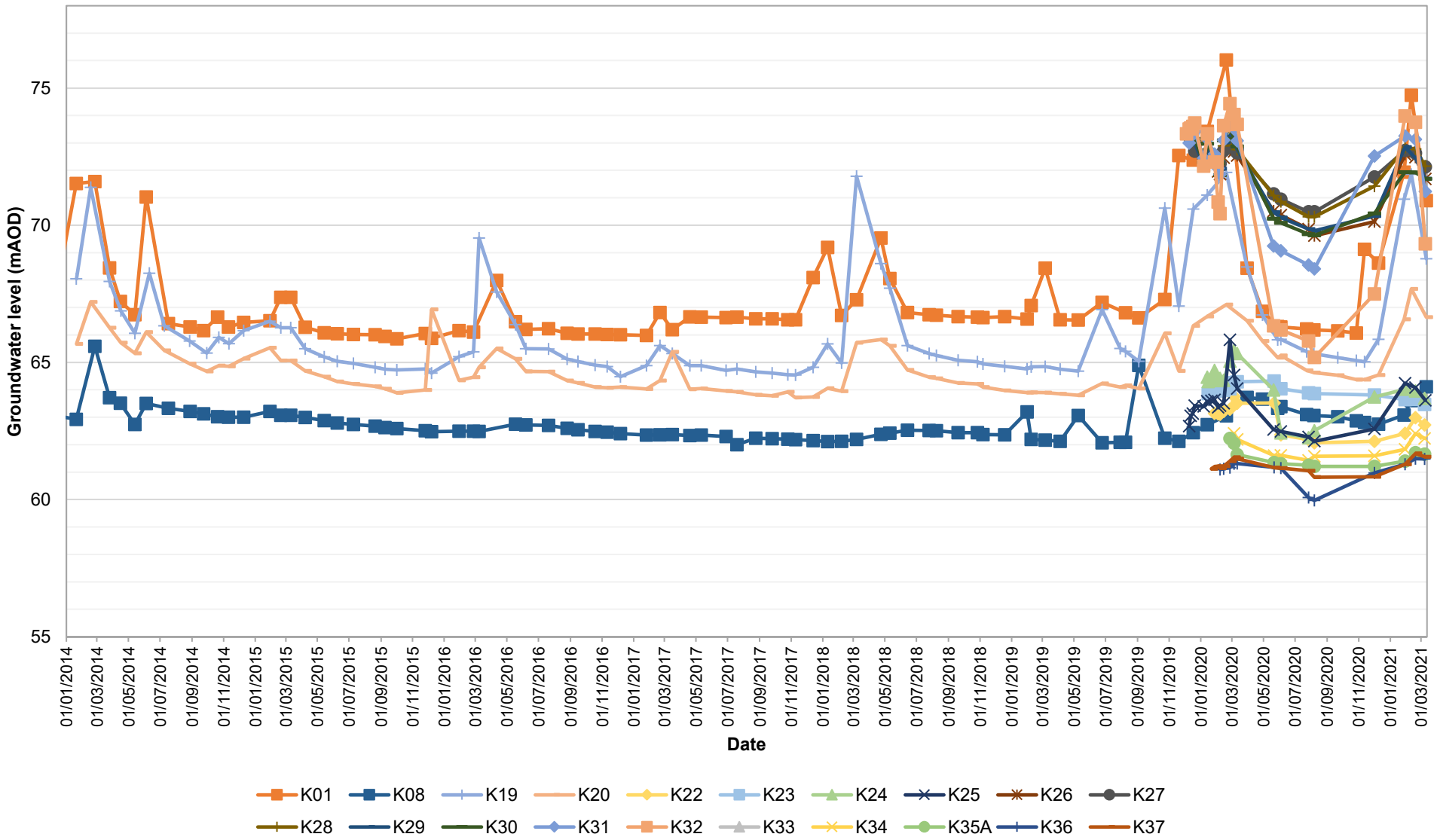Figure ES17.6 - Groundwater levels recorded in the Lincolnshire Limestone Formation/ Northampton Sand Formation at the monitoring boreholes in the vicinity of the proposed western extension to ENRMF landfill between January 2014 and March 2021